@TSRJC, Vangara & Kalakondla, TS

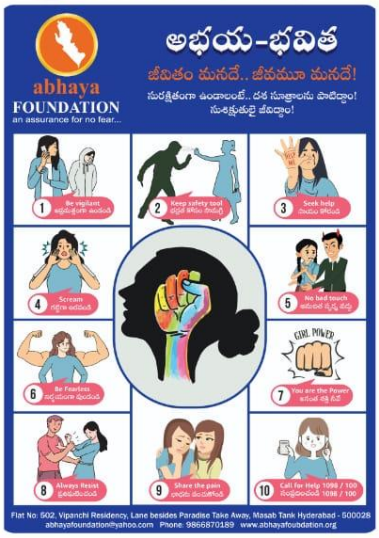

https://youtu.be/-aWBdeBCrdA